Sophia Muharram

muharramsophia@gmail.com (786) 527 5995
www.sophiamuharram.com
Identities: Latina, Queer **Height**: 5′8
Hair color: Brown/Red highlights, **Eye color:** Brown
Local Hire: Boston, MA and Miami, FL
Dual Citizenship: U.S. / Brazil

Vocal Range: E3 - C6 (A5 high mix-belt)

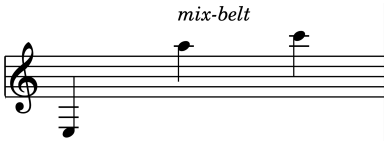

Regional Theatre
*expected**

LIZZIE	Lizzie Borden	Umbrella Arts Center/Ilyse Robbins
46 Plays for America's First Ladies*	Eleanor/Jackie	Hub Theatre/Ilyse Robbins

Educational Performance Experience
*premiere**

Les Misérables Jr.	Eponine	Mirage Theater
The Wolves	#14/#13 U/S	Boston Conservatory
Next to Normal	Natalie/Diana Standby	Boston Conservatory
Playing Dead*	Tyler	Berklee College of Music
Groundhog Day*	Priest/Ensemble	French Woods Festival

Workshops

Darkroom the Musical	Meera	Berklee College of Music
Narcissus & Echo	Echo	Boston Theatre Marathon/Shira Helena Gitlin

Training/Education
Boston Conservatory Musical Theatre, expected: 2025
New World School of the Arts Musical Theatre Graduate
Voice: Chesne Ryman, Thomas Gregg, Elena Blyskal, Lori L'italien
Musical Theater: Paul Daigneault, David McGrory, Laura Marie Duncan, Matt Stern, Brett Silverman, Isaac Leaverton, Zipporah Peddle, Matthew Buffalo, Jeffrey Hess
Acting: Doug Lockwood, Andrea Southwick, Dennis Trainor Jr., Eddie Brown, Silas Hoover
Ballet: Ruth Fentroy, Junichi Fukuda, Naoko Brown
Jazz: Ramone Owens, Kristen Katsimpas
Tap: Derick Grant

Programs/Awards
NATS Musical Theatre Semi-Finalist 2024
The Songbook Academy Finalist 2021
Artsbridge Musical Theatre Intensive Recap 2020
Boston Conservatory Musical Theatre Intensive 2020

Special Skills: Alto saxophone, low intermediate piano, fluent portuguese, double-jointed thumbs, licensed driver, sight-reading